

**Name:** TML6-D3  
**Lot#:** GR-13-227  
**Test Date:** 07/15/2019 (re-test date: 07/15/2024)  
**CAS No.:** NA  
**MF:** C<sub>30</sub>H<sub>34</sub>D<sub>3</sub>NO<sub>7</sub>  
**MW:** 526.64  
**Appearance:** Yellow Solid  
**Purity:** 97.7% by HPLC  
**<sup>1</sup>H-NMR:** Conforms  
**MS-ESI (+)** Conforms (shows peak at m/z = 527.24 [M+H]<sup>+</sup>)

Approved by:

Date: 07/15/2019

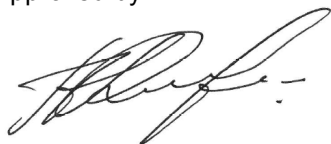

Viorica Rusu, QC/QA Manager

=====  
Acq. Operator : vrusu  
Acq. Instrument : Instrument 1 Location : Vial 39  
Injection Date : 7/15/2019 11:11:29 AM Inj Volume : 5.0 µl  
Acq. Method : C:\CHEM32\1\METHODS\VR071519\_227.M  
Last changed : 7/15/2019 11:10:25 AM by vrusu  
Analysis Method : C:\CHEM32\1\METHODS\VR071519\_227PM.M  
Last changed : 7/15/2019 11:36:23 AM by vrusu

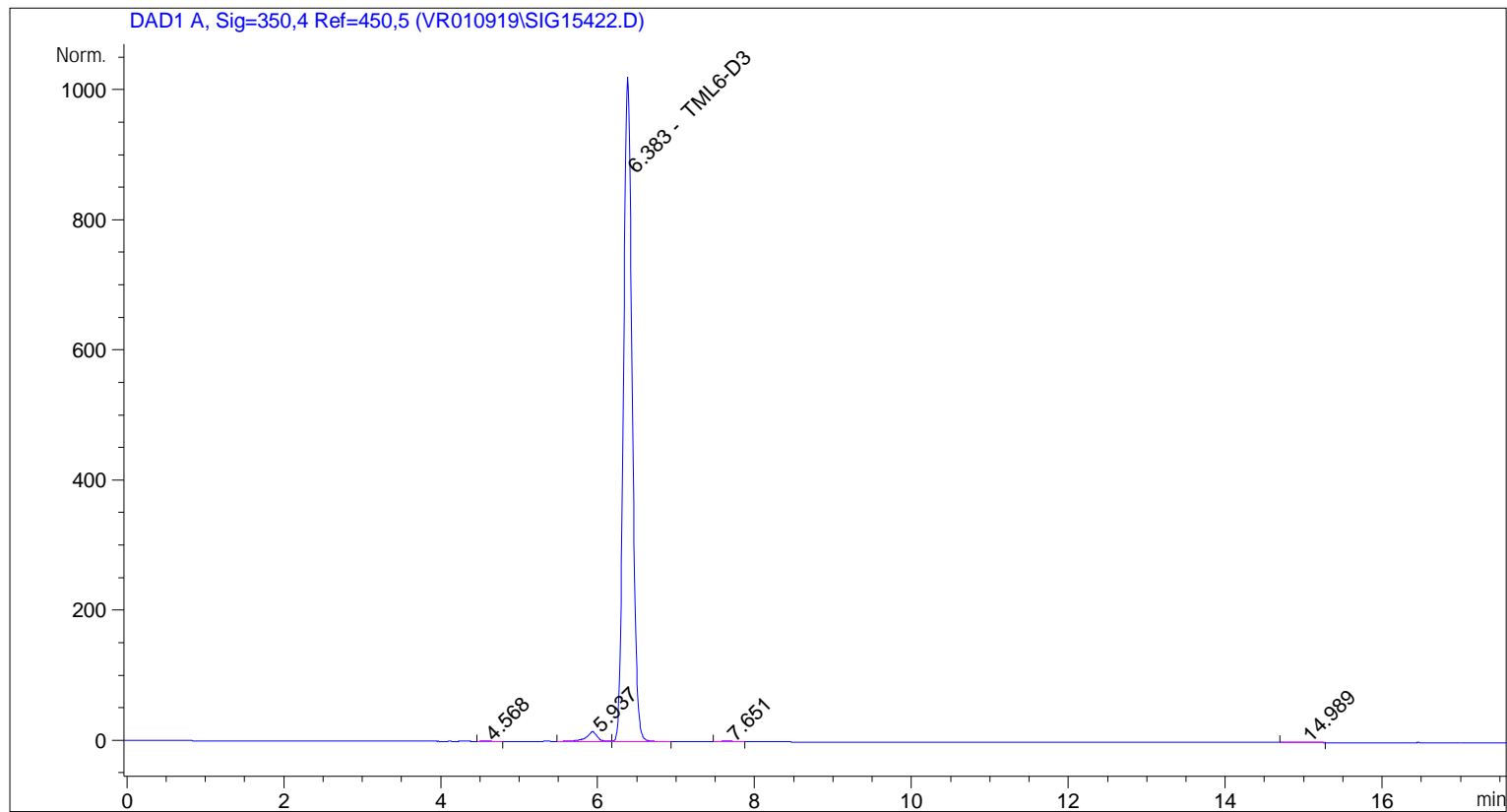

=====  
Area Percent Report  
=====

Sorted By : Signal  
Calib. Data Modified : 7/15/2019 11:36:01 AM  
Multiplier: : 1.0000  
Dilution: : 1.0000  
Use Multiplier & Dilution Factor with ISTDs

Signal 1: DAD1 A, Sig=350,4 Ref=450,5

Peak #	RetTime [min]	Type	Width [min]	Area [mAU*s]	Area %	Name
1	4.568	BB	0.1060	3.78456	0.0472	?
2	5.937	BV	0.1484	156.44464	1.9528	?
3	6.383	VB	0.1194	7830.26611	97.7421	TML6-D3
4	7.651	BB	0.1329	12.19101	0.1522	?
5	14.989	BB	0.2058	8.46539	0.1057	?

Totals : 8011.15171

=====

\*\*\* End of Report \*\*\*

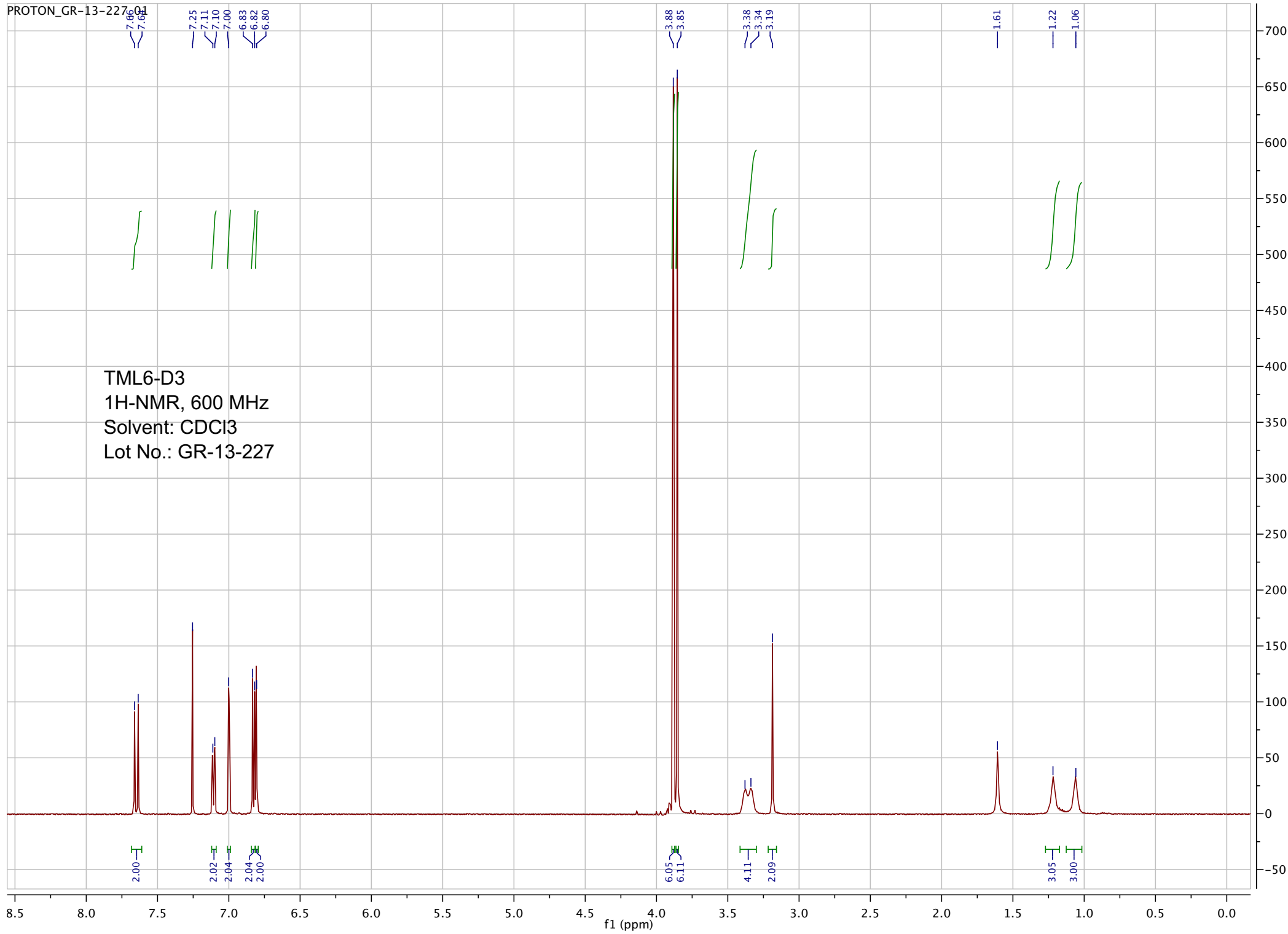

pp\_2019\_074\_GR\_13\_227 116 (2.194) Sm (SG, 2x10.00); Sb (2,10.00 ); Cm (107:117-6:26)

TOF MS ES+  
2.61e3

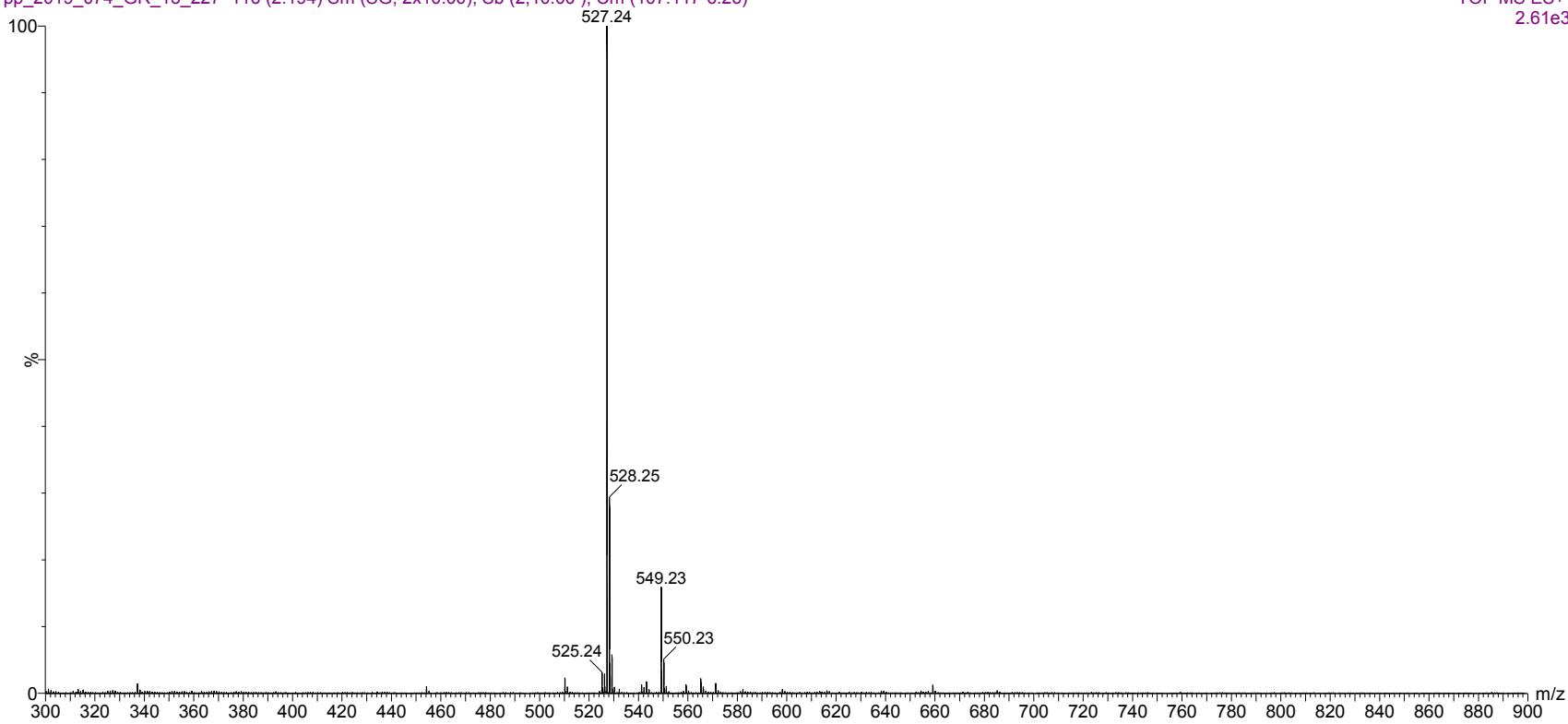

ESI-MS spectrum for sample GR-13-227. Shows monoisotopic  $[M+H]^+$  mass.

pp\_2019\_074\_GR\_13\_227 116 (2.194) Sm (SG, 2x10.00); Sb (2,10.00 ); Cm (107:117-6:26)

TOF MS ES+  
2.61e3

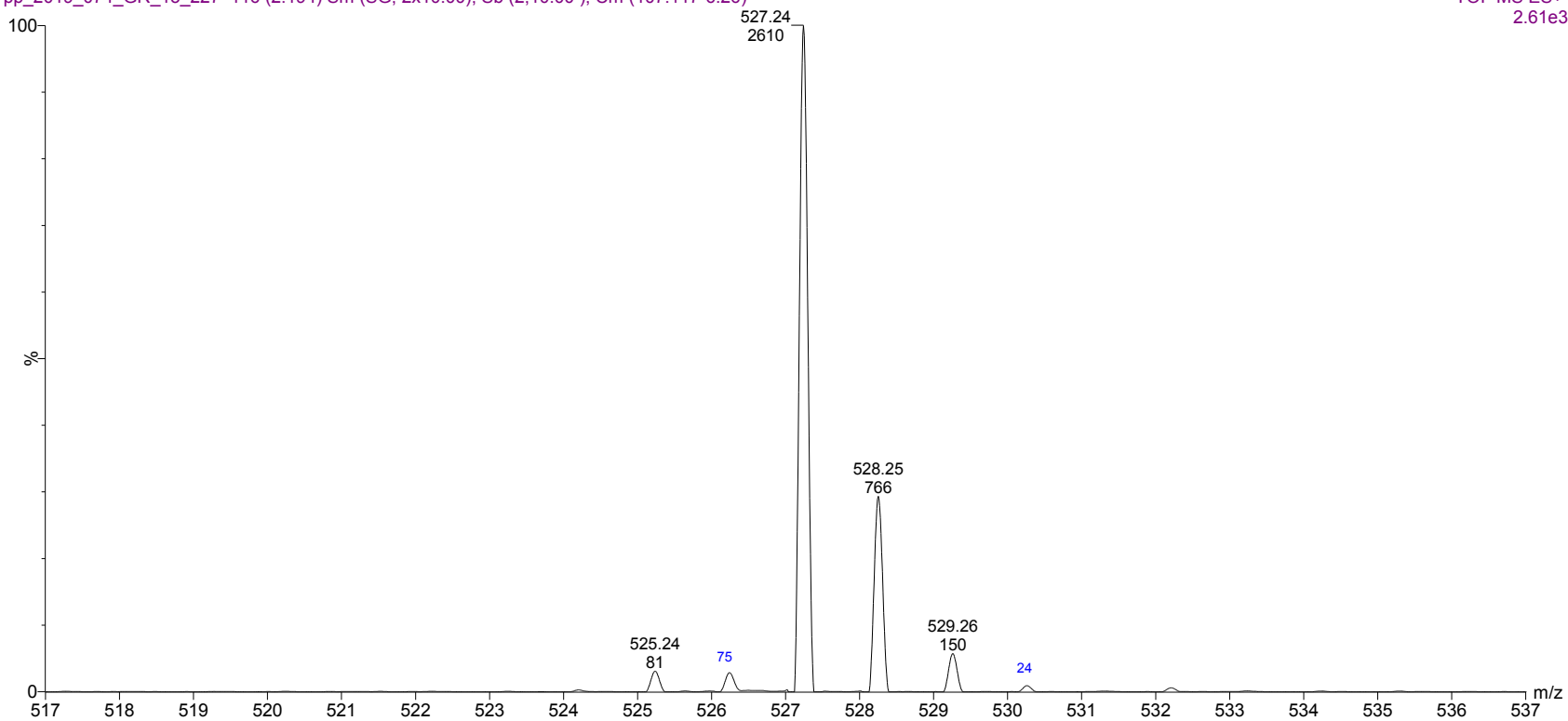

Expansion of above showing intensity labels.